



2021 jamboree Webinar

extension series

www.scsgenealogy.com

2021 Webinar Calendar

1st Saturday webinars:

10:00 AM Pacific
11:00 AM Mountain
12:00 PM Central
1:00 PM Eastern

3rd Wednesday webinars:

6:00 PM Pacific
7:00 PM Mountain
8:00 PM Central
9:00 PM Eastern

FREE!

<http://www.scsgenealogy.com/webinar/jes-index.html>



Devon Noel Lee – Writing about The Stars in Your Family with Ease
Saturday, January 9, 10:00 AM Pacific

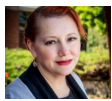

Shannon Combs-Bennett, MS – The Basics of Genetic Testing and Genealogy
Wednesday, January 20, 6:00 PM Pacific



Beth A. Stahr, MLS CG® – Unscrambling the New Orleans Passenger Lists
Saturday, February 6, 10:00 AM Pacific



Melissa Barker – 10 Things a Genealogist Should Do Before Leaving a Library or Archives
Wednesday, February 17, 6:00 PM Pacific



Michael Brophy, MBA – Alcoholics and Teetotalers: Finding Yours in America's Temperance Movement
Saturday, March 6, 10:00 AM Pacific



Ellen Kowitt – Find African American, French, Jewish & Spanish Revolutionary War Patriots
Wednesday, March 17, 6:00 PM Pacific



Sara Cochran – Suddenly Scotland: An Introduction to Scottish Research
Saturday, April 3, 10:00 AM Pacific



Melissa Barker – Moonshine and Stills: Finding Archived Records for Your Moonshiner Ancestor
Wednesday, April 21, 6:00 PM Pacific



Sarah Callis – WikiTree: The Free Family Tree
Saturday, May 1, 10:00 AM Pacific



Andrew Lee – Using GEDmatch Basic Tools
Wednesday, May 19, 6:00 PM Pacific

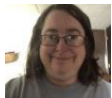

Jennifer Warner – Researching Pennsylvania Ancestors
Wednesday, June 16, 6:00 PM Pacific

webinar@scsgenealogy.com

Nicka Sewell Smith – The Most Southern Place on Earth
Wednesday July 21, 6:00 PM Pacific



Diana Elder, AG® – Jurisdictions Explained: Finding New Avenues of Research for Your Family
Saturday, August 7, 10:00 AM Pacific



Steven Morrison, MPA – Profile of a Quaker – Finding a Friend in Colonial America
Wednesday, August 18, 6:00 PM Pacific



Jane Neff Rollins, MSPH – Spin a Story Step-by-Step with Sanborn Maps
Saturday, September 4, 10:00 AM Pacific



Janice Lovelace, PhD – The Emotional Rollercoaster of DNA Testing
Wednesday, September 15, 6:00 PM Pacific



Peggy Clemens Lauritzen, AG®, FOGS – Community Research Using the National Register of Historic Places
Saturday, October 2, 10:00 AM Pacific



Annette Burke Lyttle, MA – Find the Stories of Your French and Indian War Ancestor
Wednesday, October 20, 6:00 PM Pacific



Billie R. McNamara – It Takes a Village to Unearth the "Real" History
Saturday, November 6, 10:00 AM Pacific



Steven Morrison, MPA – Western Overland Trails – Following the Seven Ts
Wednesday, November 17, 6:00 PM Pacific



Mary K. Risseeuw – Genealogy of a Neighborhood, Urban and Rural
Saturday, December 4, 10:00 AM Pacific



Thomas MacEntee – Getting Ready for the 1950 US Census
Wednesday, December 15, 6:00 PM Pacific



www.scsgenealogy.com



2021 jamboree Webinar

extension series

www.scgsgenealogy.com



FREE

Live Webinars with Q & A Sessions

You can access our webinars by computer, tablet or smartphone!

Register at:

<http://www.scgsgenealogy.com/webinar/jes-index.html>

Join SCGS to access ALL **archived** webinars!

Membership in SCGS is an investment that is loaded with value!

SCGS Members enjoy:

- > 24/7 access to 10 years worth of Jamboree Extension Series Webinars archives – including access to the handouts! Over 25 hours of education every year!
- > Free REMOTE access to several subscription databases through the Members Only portal of the website.
- > Discounts on Research Team services and SCGS products.
- > Discounts on the Genetic Genealogy conference and Genealogy Jamboree conference.
- > Join at www.scgsgenealogy.com or complete the membership application and mail with your check.

Membership Application	PLEASE PRINT	Office Use Only
Full Name _____		No. _____
2nd Name (if Joint Membership) _____		Date _____
Street _____		Month _____
City _____ State ____ Zip _____ - _____ Phone (____) _____		Term _____
Primary E-Mail _____		Received By _____
Secondary E-Mail _____		Amount _____
The enclosed remittance is for the type of membership checked below:		
<input type="checkbox"/> \$40.00 Individual	<input type="checkbox"/> \$55.00 Joint (2 people/1 Address)	<input type="checkbox"/> \$25.00 Youth (Under Age 25)
<input type="checkbox"/> \$75.00 Individual (2 yrs).	<input type="checkbox"/> \$100.00 Joint (2 yrs.)	<input type="checkbox"/> \$10.00 <i>The Searcher</i> Printed and Mailed
Donations Welcome	Mail check to : SCGS - 417 Irving Drive - Burbank, CA 91504-2408	

webinar@scgsgenealogy.com
Southern California Genealogical Society

417 Irving Drive

www.scgsgenealogy.com
Burbank, CA 91504 -2408